

Attachment B

Selected Drawings

CHILDREAN CARE CENTRE - OFFICE EXTENSION

Childcare Centre - 80 Broughton Street, Glebe, NSW 2037

FOR TENDER

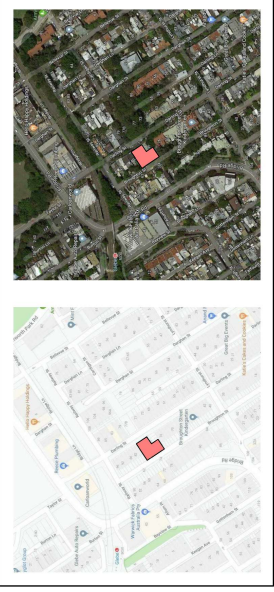

A SITE & CONTEXT ANALYSIS MAP
1:12

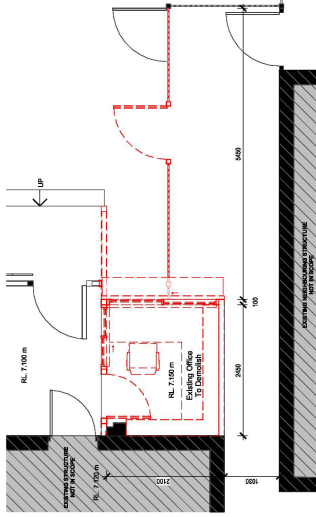

1 Demolition Plan
1:50

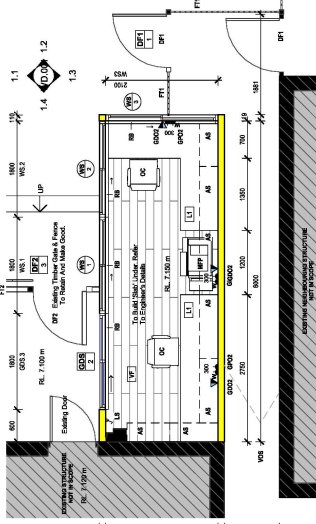

2 Proposed Plan
1:50

Keynote Legend	
CT1	Concrete structure to be demolished
CT2	Concrete structure to be demolished
CT3	Concrete structure to be demolished
CT4	Concrete structure to be demolished
CT5	Concrete structure to be demolished
CT6	Concrete structure to be demolished
CT7	Concrete structure to be demolished
CT8	Concrete structure to be demolished
CT9	Concrete structure to be demolished
CT10	Concrete structure to be demolished
CT11	Concrete structure to be demolished
CT12	Concrete structure to be demolished
CT13	Concrete structure to be demolished
CT14	Concrete structure to be demolished
CT15	Concrete structure to be demolished
CT16	Concrete structure to be demolished
CT17	Concrete structure to be demolished
CT18	Concrete structure to be demolished
CT19	Concrete structure to be demolished
CT20	Concrete structure to be demolished
CT21	Concrete structure to be demolished
CT22	Concrete structure to be demolished
CT23	Concrete structure to be demolished
CT24	Concrete structure to be demolished
CT25	Concrete structure to be demolished
CT26	Concrete structure to be demolished
CT27	Concrete structure to be demolished
CT28	Concrete structure to be demolished
CT29	Concrete structure to be demolished
CT30	Concrete structure to be demolished
CT31	Concrete structure to be demolished
CT32	Concrete structure to be demolished
CT33	Concrete structure to be demolished
CT34	Concrete structure to be demolished
CT35	Concrete structure to be demolished
CT36	Concrete structure to be demolished
CT37	Concrete structure to be demolished
CT38	Concrete structure to be demolished
CT39	Concrete structure to be demolished
CT40	Concrete structure to be demolished
CT41	Concrete structure to be demolished
CT42	Concrete structure to be demolished
CT43	Concrete structure to be demolished
CT44	Concrete structure to be demolished
CT45	Concrete structure to be demolished
CT46	Concrete structure to be demolished
CT47	Concrete structure to be demolished
CT48	Concrete structure to be demolished
CT49	Concrete structure to be demolished
CT50	Concrete structure to be demolished
CT51	Concrete structure to be demolished
CT52	Concrete structure to be demolished
CT53	Concrete structure to be demolished
CT54	Concrete structure to be demolished
CT55	Concrete structure to be demolished
CT56	Concrete structure to be demolished
CT57	Concrete structure to be demolished
CT58	Concrete structure to be demolished
CT59	Concrete structure to be demolished
CT60	Concrete structure to be demolished
CT61	Concrete structure to be demolished
CT62	Concrete structure to be demolished
CT63	Concrete structure to be demolished
CT64	Concrete structure to be demolished
CT65	Concrete structure to be demolished
CT66	Concrete structure to be demolished
CT67	Concrete structure to be demolished
CT68	Concrete structure to be demolished
CT69	Concrete structure to be demolished
CT70	Concrete structure to be demolished
CT71	Concrete structure to be demolished
CT72	Concrete structure to be demolished
CT73	Concrete structure to be demolished
CT74	Concrete structure to be demolished
CT75	Concrete structure to be demolished
CT76	Concrete structure to be demolished
CT77	Concrete structure to be demolished
CT78	Concrete structure to be demolished
CT79	Concrete structure to be demolished
CT80	Concrete structure to be demolished
CT81	Concrete structure to be demolished
CT82	Concrete structure to be demolished
CT83	Concrete structure to be demolished
CT84	Concrete structure to be demolished
CT85	Concrete structure to be demolished
CT86	Concrete structure to be demolished
CT87	Concrete structure to be demolished
CT88	Concrete structure to be demolished
CT89	Concrete structure to be demolished
CT90	Concrete structure to be demolished
CT91	Concrete structure to be demolished
CT92	Concrete structure to be demolished
CT93	Concrete structure to be demolished
CT94	Concrete structure to be demolished
CT95	Concrete structure to be demolished
CT96	Concrete structure to be demolished
CT97	Concrete structure to be demolished
CT98	Concrete structure to be demolished
CT99	Concrete structure to be demolished
CT100	Concrete structure to be demolished

B Key Plan
1:200

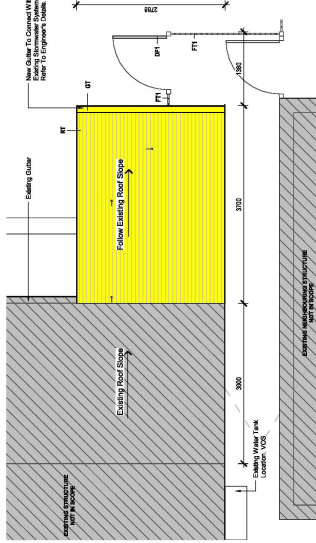

4 Site
1:50

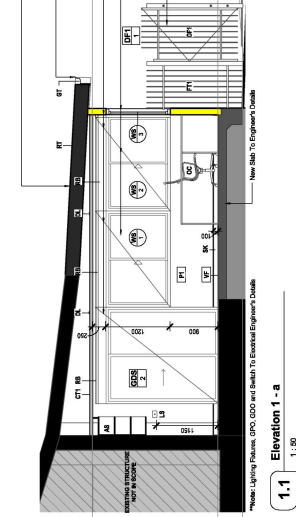

1.1 Elevation 1 - a
1:50

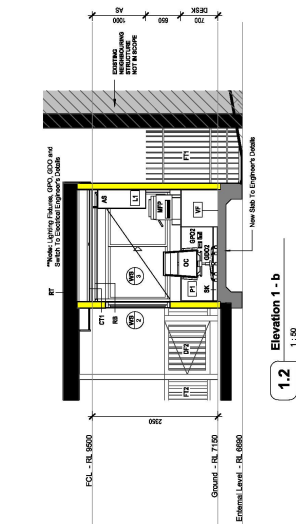

1.2 Elevation 1 - b
1:50

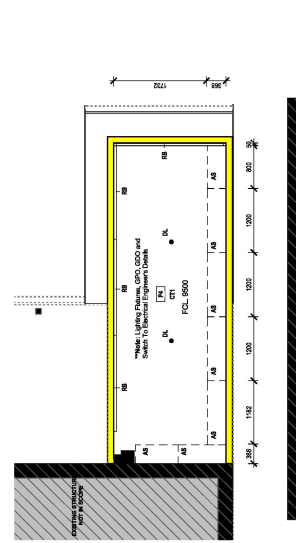

1.3 Elevation 1 - c
1:50

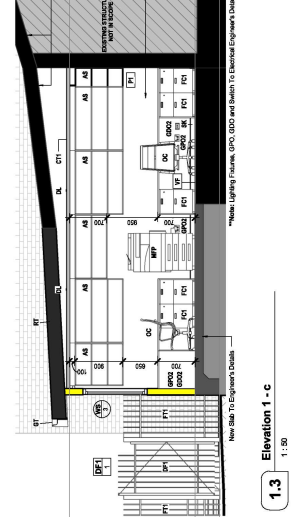

1.4 Elevation 1 - d
1:50

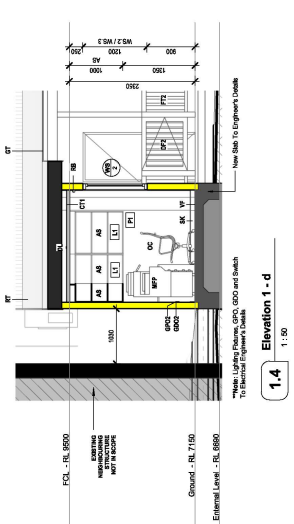

1.5 Elevation 1 - e
1:50

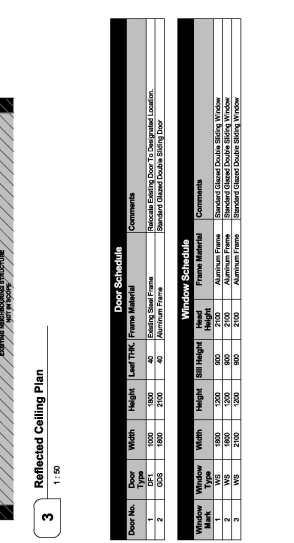

1.6 Elevation 1 - f
1:50

NOT FOR CONSTRUCTION

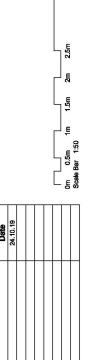

TENDER DRAWING
Description
No. Issues For Client Release

Broughton Childcare Centre - Office Extension, 80 Broughton Street, Glebe, NSW 2037

DATE
SCALE
DWG No.

JOB No. SDC02919
DATE
SCALE A1/B As indicated
DWG No. WD.001 A

NORDON · JAGO ARCHITECTS

LEVEL 4, 11-117 DEVONSHIRE STREET, SURRY HILLS, NSW 2010
T: 02 9318 8400 F: 02 9318 8480
STEPHEN J. NORDON Registration No. NSW - 4704 GRAHAM F. JAGO Registration No. NSW - 4828

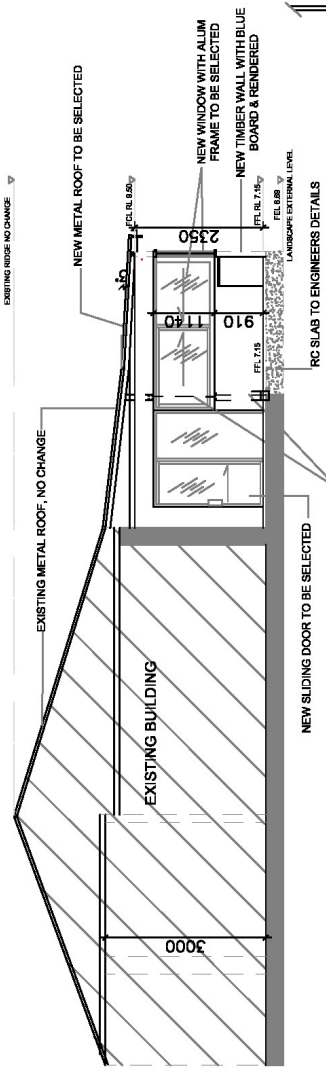

01 SECTION A-A
1:100

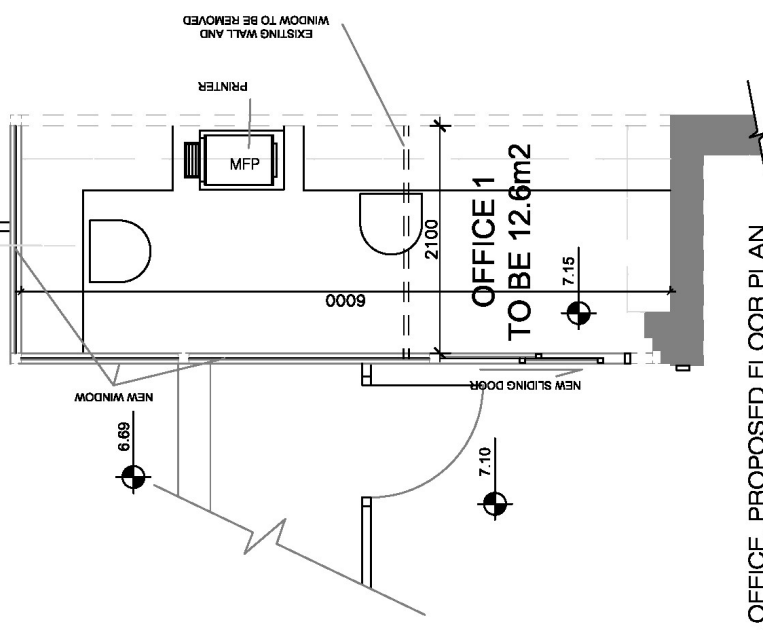

01 OFFICE, PROPOSED FLOOR PLAN
1:50

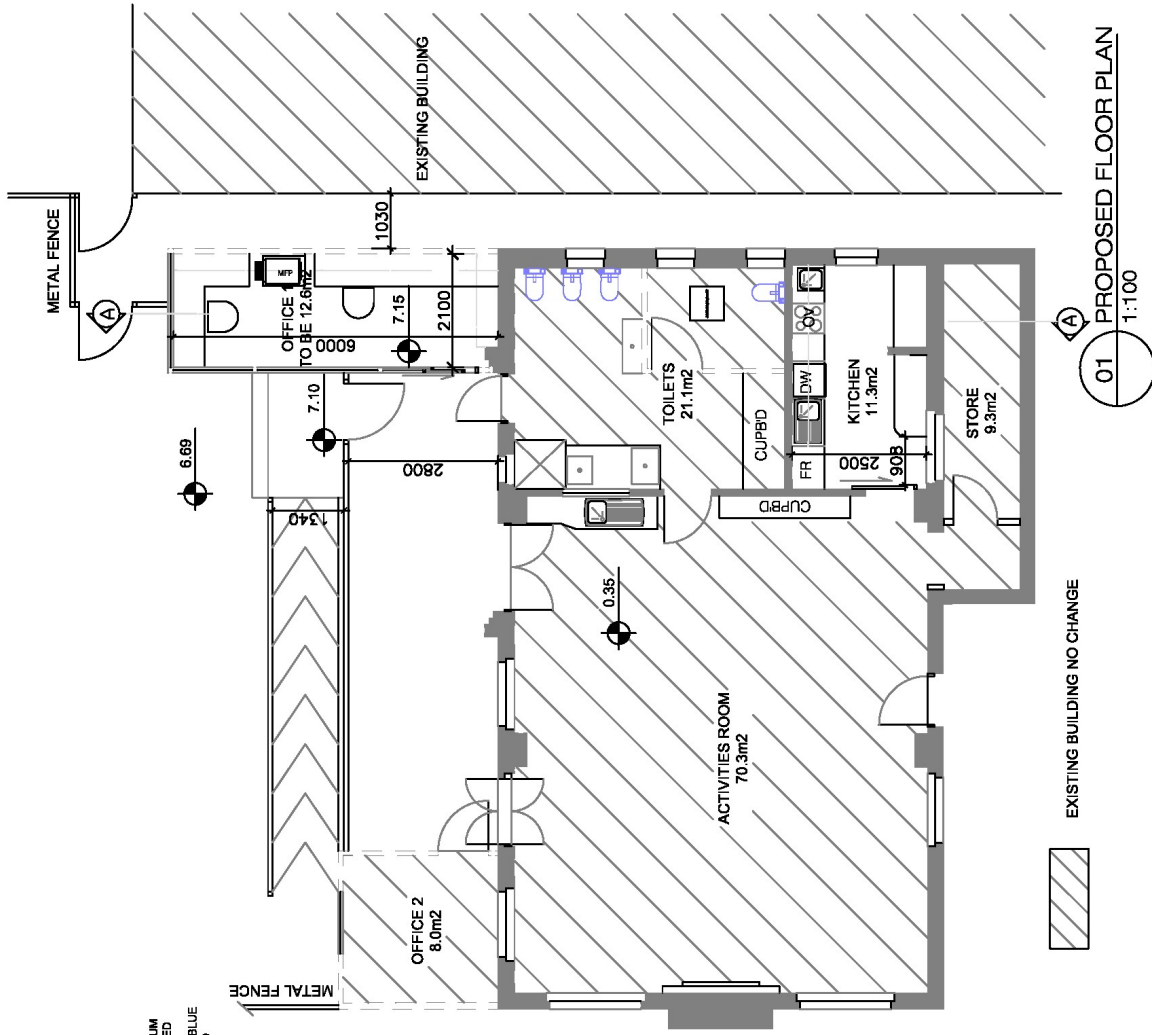

01 PROPOSED FLOOR PLAN
1:100

DATE	REVISION	CLIENT: CONSTRUCTION SERVICES CITY PROJECT AND PROPERTY		DRAWING TITLE: PROPOSED FLOOR PLAN & SECTION A-A		PROJECT: KINDERGARTEN GLEBE 80 BROUGHTON ST, GLEBE		PROJECT NO.
		PREPARED BY: NADER BULOIS PHONE: 9246 7231 EMAIL: nbulois@cityofsydney.nsw.gov.au				DATE 30/08/2019		DRAWING NO. NB 01
		TOWN HALL HOUSE 456 KENT STREET SYDNEY NSW 2000				SCALE 1:100		
		CHECK DIMENSIONS ON SITE BEFORE COMMENCING CONSTRUCTION OR MANUFACTURE OF ANY ITEM						

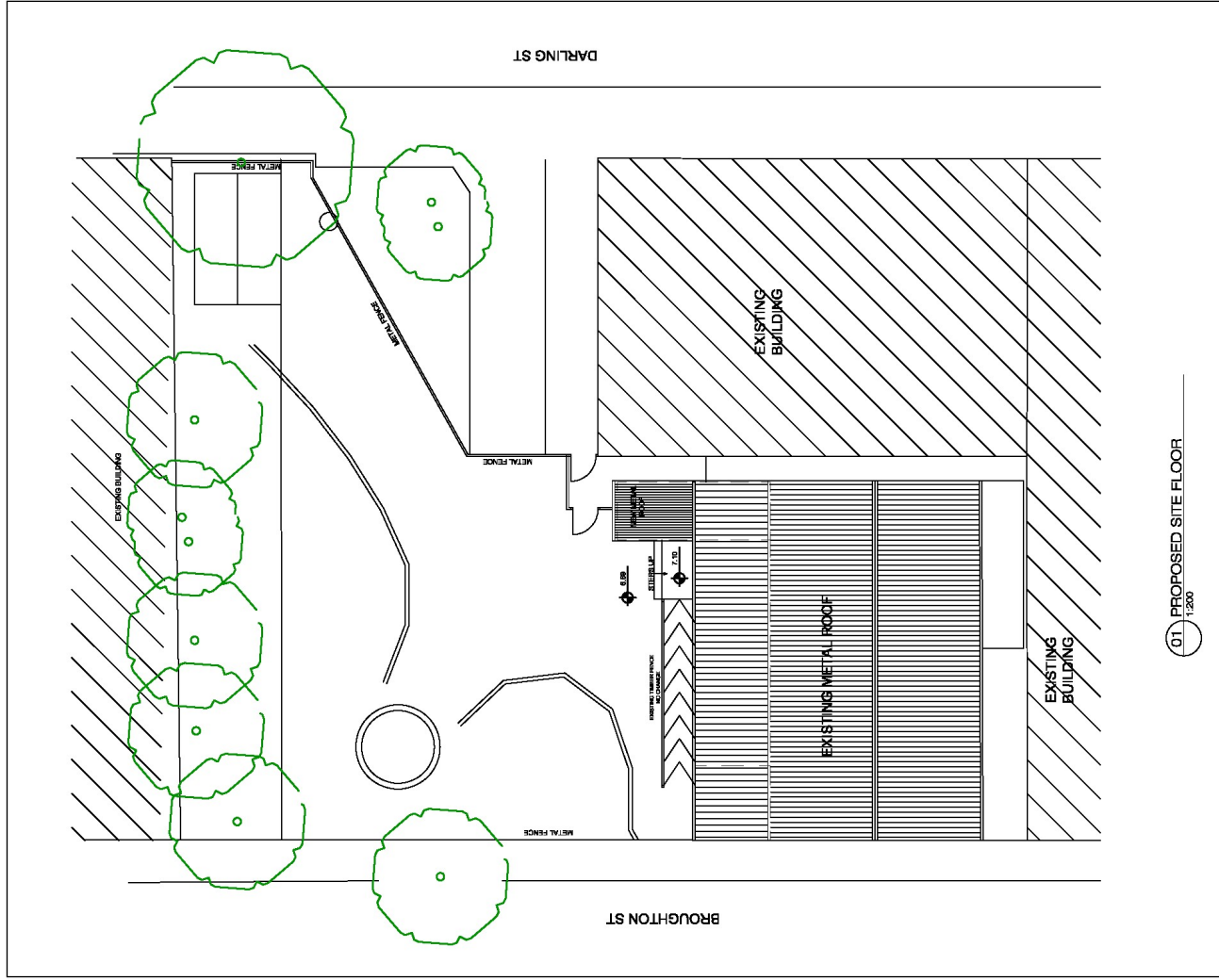
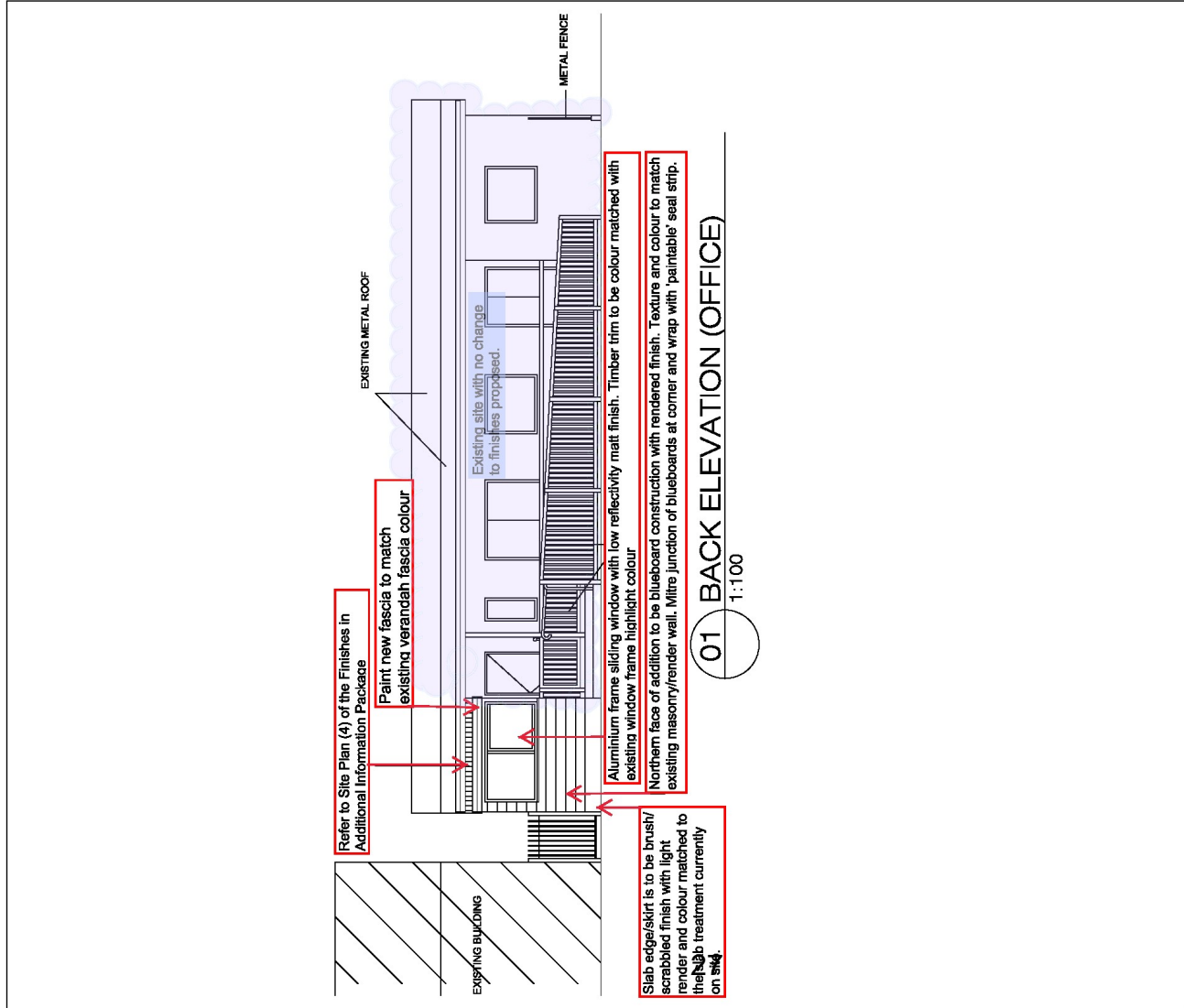

DATE	REVISION

TOWN HALL HOUSE
456 KENT STREET
SYDNEY NSW 2000

NO CONSTRUCTION

CHECK DIMENSIONS ON SITE BEFORE COMMENCING CONSTRUCTION OR MANUFACTURE OF ANY ITEM

CLINT: CONSTRUCTION SERVICES
CITY PROJECT AND PROPERTY

PREPARED BY: NADER BULOJ
PHONE: 9246 7231
EMAIL: nbuloj@cityofsydney.nsw.gov.au

DRAWING TITLE:
PROPOSED SITE PLAN
& OFFICE ELEVATION

PROJECT: KINDERGARTEN GLEBE
80 BROUGHTON ST, GLEBE

PROJECT NO. NB 02

DATE: 30/08/2019

SCALE: 1:200

DRAWING NO. NB 02

Aluminum Sliding Door with low reflectivity matt finish

Aluminium frame sliding windows with low reflectivity matt finish. Timber trims around windows to be colour matched with existing window frame highlight colour

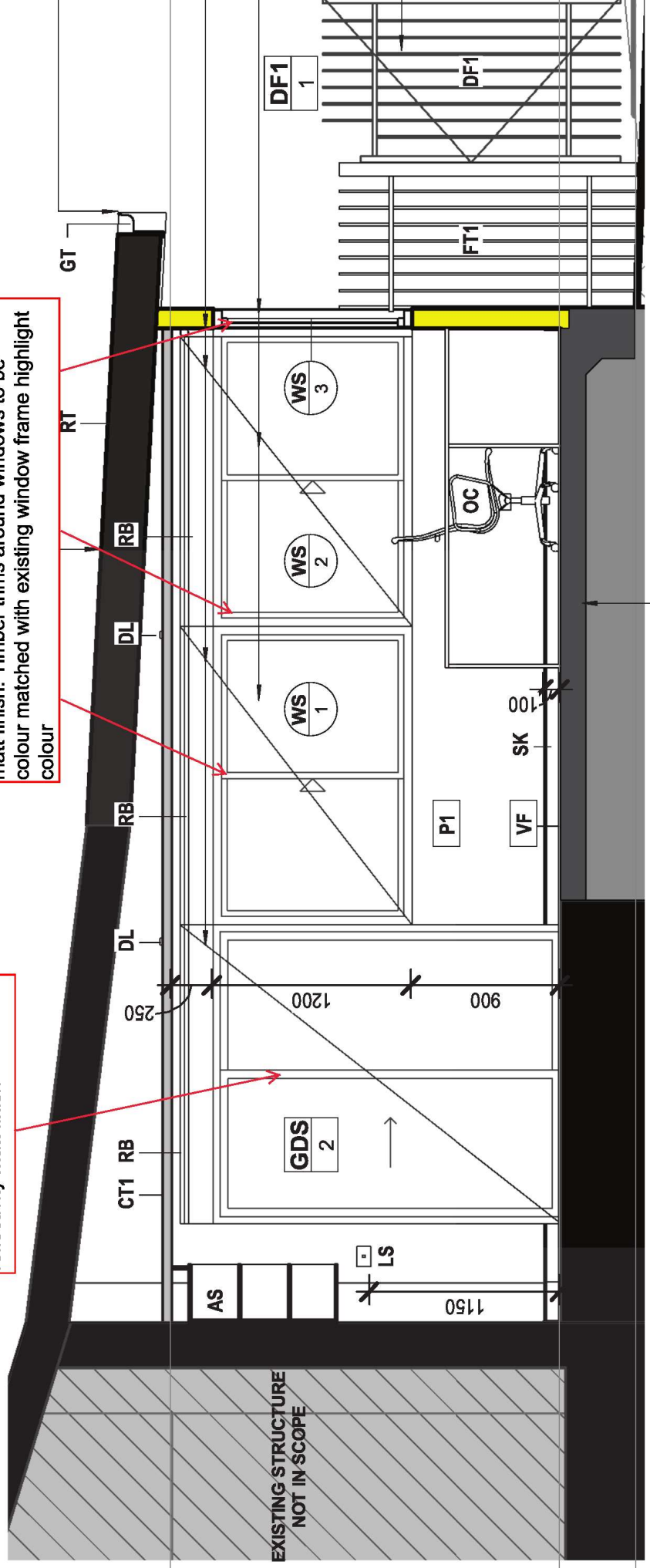

**Note: Lighting Fixtures, GPO, GDO and Switch To Electrical Engineer's Details

New Slab To Engineer's Details

1.1 Elevation 1 - a

1 : 50

Date - 13.11.19

Western face of addition to be blueboard construction with rendered finish. Texture and colour to match existing masonry/render wall. P50 shadowline express joint between old and new faces - sealed with weatherproof membrane behind.

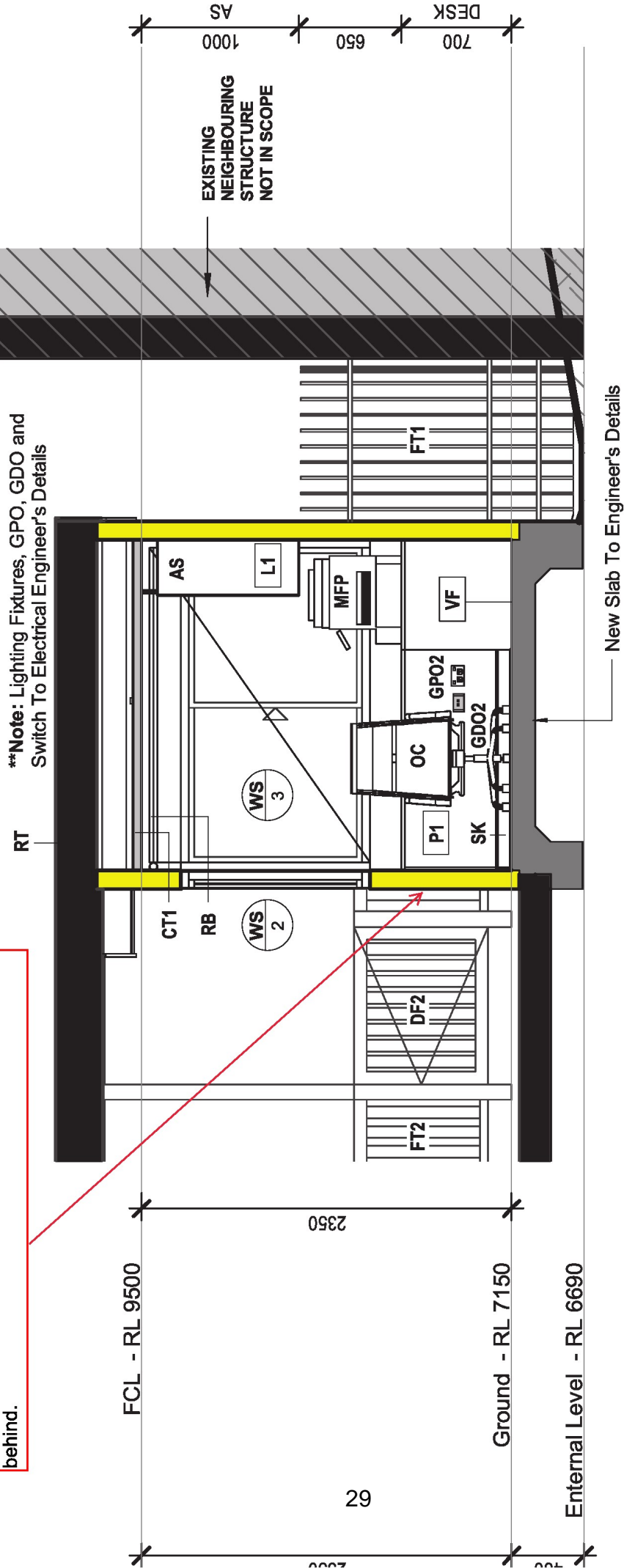

Elevation 1 - b

1.2

1 : 50

Date - 13.11.19

Barge Boards to be primed and painted. Match colour to existing Verandah Fascia

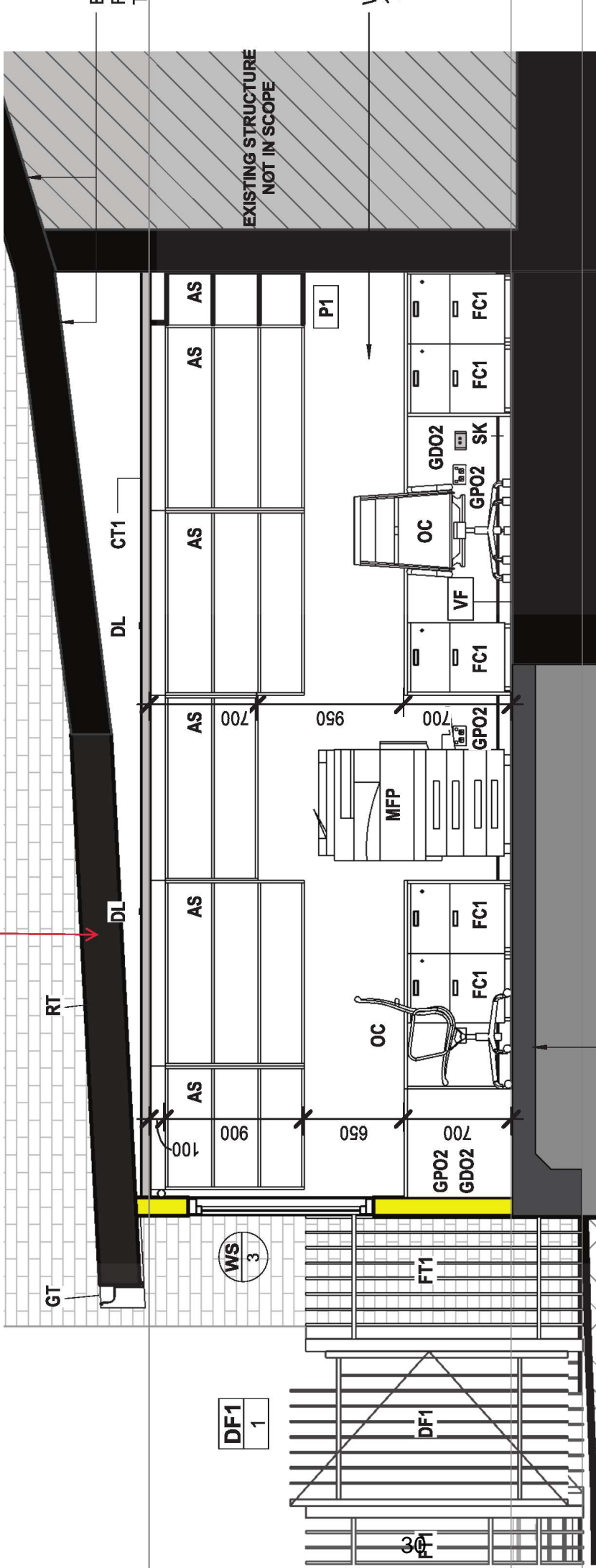

**Note: Lighting Fixtures, GPO, GDO and Switch To Electrical Engineer's Details

Elevation 1 - c

1.3

1 : 50

Date - 13.11.19

Eastern face of addition to be blueboard construction with rendered finish. Texture and colour to match existing masonry/render wall. P50 shadowline express joint between old and new faces - sealed with weatherproof membrane behind.

Paint new fascia to match existing verandah fascia colour

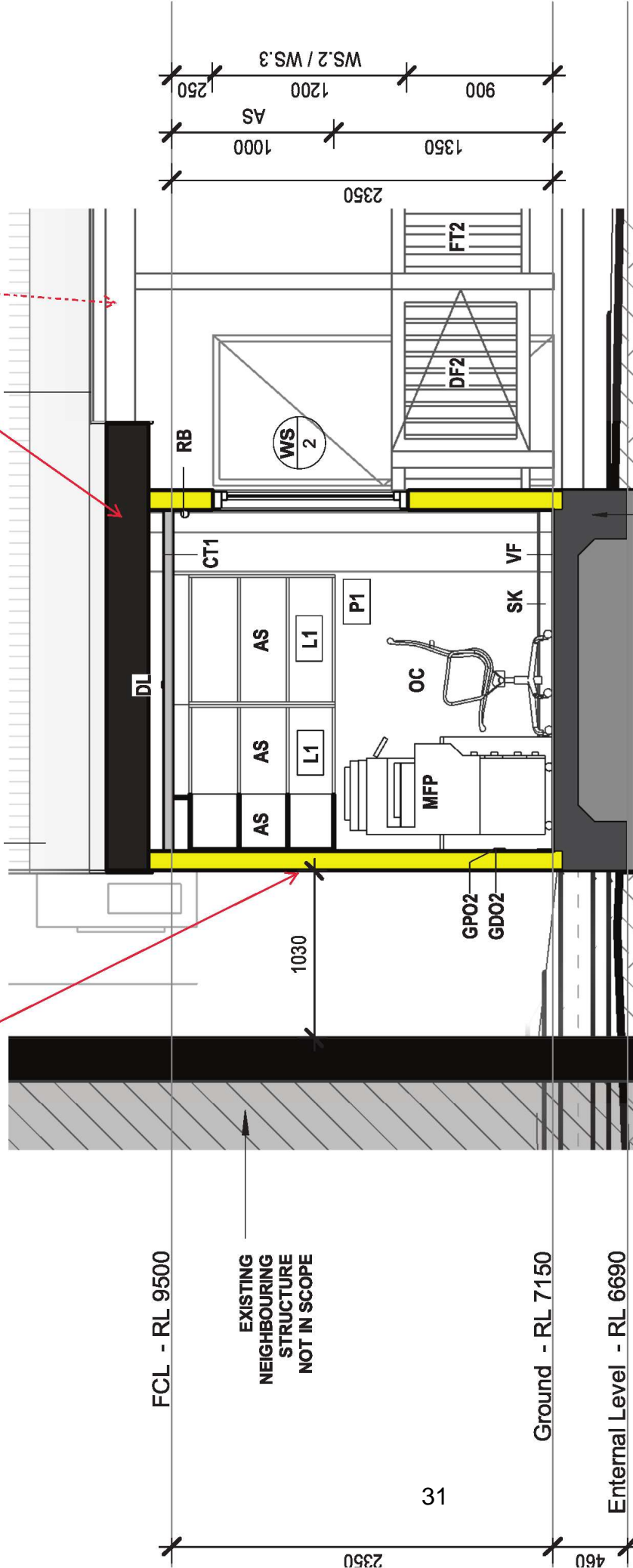

**Note: Lighting Fixtures, GPO, GDO and Switch To Electrical Engineer's Details

New Slab To Engineer's Details. Slab edge/skirt is to be brush/scrabbled finish with light render and colour matched to the slab treatment currently on site.

Elevation 1 - d

1.4

1 : 50

Leave existing verandah roof as same profile. Replace sheets as required to integrate with new addition roof.

New roof sheeting and gutter for new addition. Colorbond low profile corrugated sheet to match profile and colour of existing main roof and verandah roof. Colorbond/Bluescope gutter profile to match existing with downpipes of same diameter as currently installed.

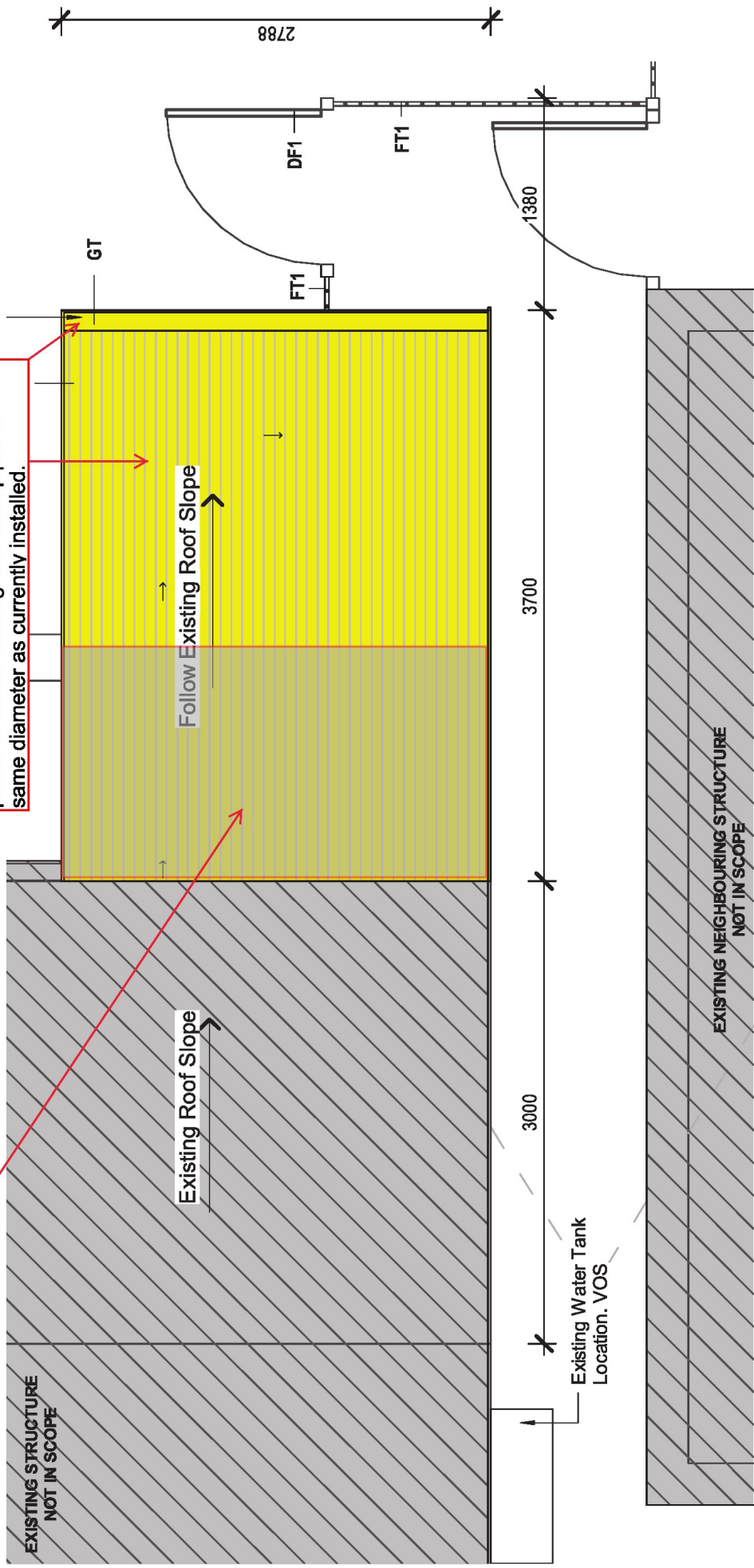

4 Site
1 : 50

Date - 13.11.19

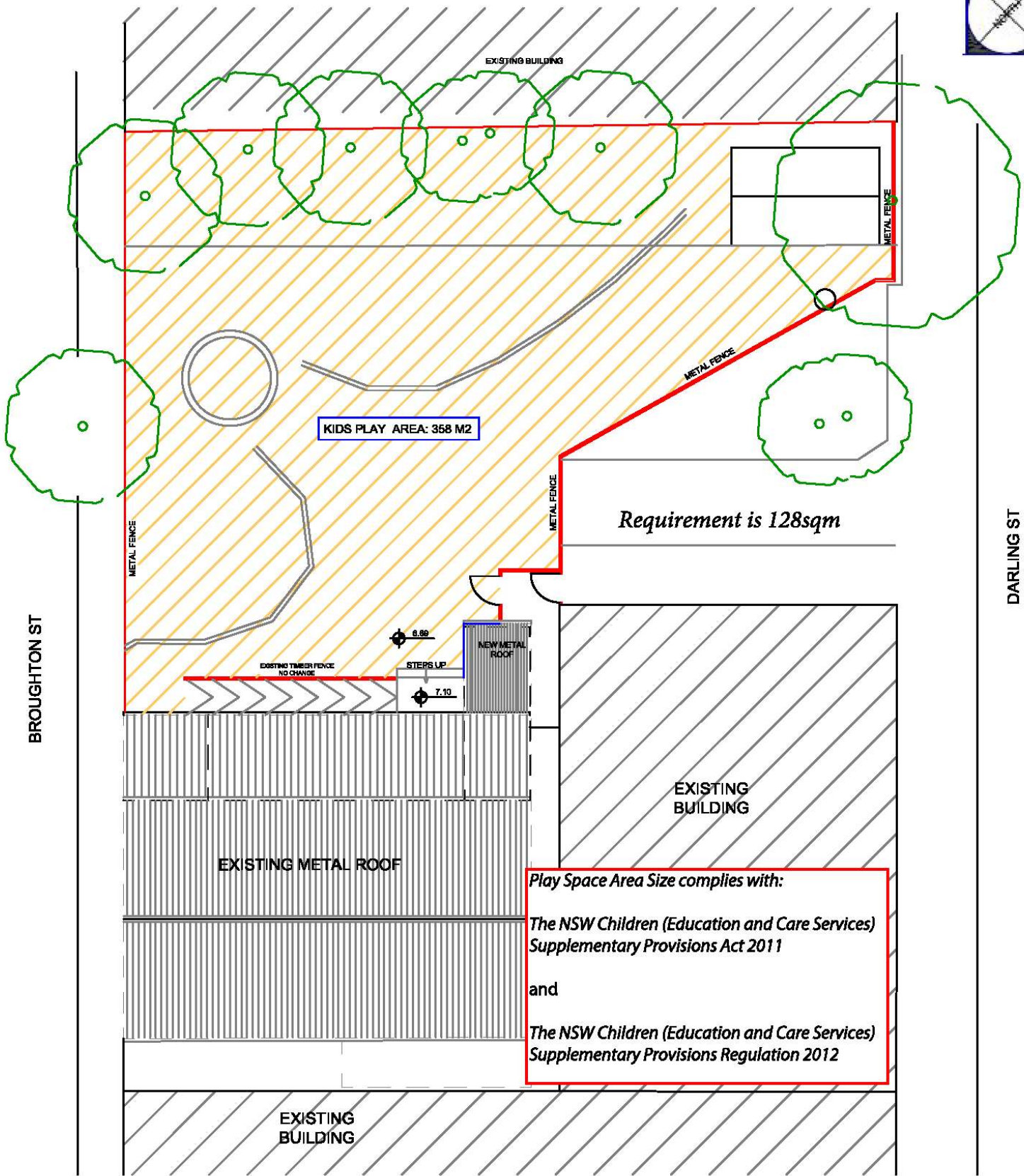

80 Broughton Street, Glebe. Unencumbered Play Space *excluding Office Addition & access*

01 PROPOSED SITE FLOOR
1:200

Date - 13.11.19